Can't see this email? View in Your Browser





Make the Most of Thanksgiving in NoHo

We're a couple of weeks out from one of the best days to have a great meal, relax with friends and family, and enjoy the kick off to the Holidays. Make the most of it by doing Thanksgiving the NoHo way! Whether you want somebody to handle cooking, want to splurge on a meal out, or just need pie, we've got it covered. Read our guide here.

Great Jones Street is Now Officially Jean-Michel Basquiat Way

The iconic Great Jones Street is a quintessential, storied NoHo block. It's got a long history, but is possibly most famous as the place where legendary artist Jean-Michel Basquiat spent his last year's in a space owned by Andy Warhol. Now, thanks to NYC DOT, the block is now Jean-Michel Basquiat Way! Read more details here.



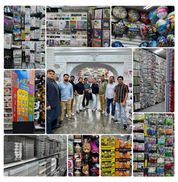

Welcome to the Neighborhood, Lot Stop

Picture this: it's Friday, you decide to have a spontaneous party. There's no time to Amazon yourself plates, napkins, or decorations. We've all been there, but now there's no need to panic. Lot Stop is open in NoHo! This discount department store has just about everything you need - basics of all kinds, home goods, and just about anything else. More here.

Space 85 Returns to NoHo for NYC Jewelry Week

Next week is NYC Jewelry Week, and we're excited to welcome back Space 85, a local jewelry collective, to the neighborhood this year! If you missed them at Selima's Bond Street store last year, head over and shop the incredible collection. The reception will be Wednesday, November 19th from 4:00 - 7:00. Read on here.



NoHo Business Corner: Try Bond Vet and Get 15% Off!

BondVet

Have a precious pup or cute cat in your life? If you're like us, they mean the world to you, but until recently, we didn't have any vet in NoHo. Thankfully, we're now home to Bond Vet! If you haven't tried them yet, they offer a full suite of vet services, from regular check-ups to dental care, surgery and much more. For our NoHo neighbors and workers, they're launching a special deal - 15% off all services! Use code '**NOHO15**' when booking to get the discount. Book a treatment here.

Support Our Clean Team with a Gift This Holiday Season



If you spend time in NoHo, you know how hard our Clean Team works to keep the neighborhood looking clean, green, and beautiful. It's not an easy job. We're asking for our community's help to show thanks - whether you live, own a building, or operate a business in NoHo. We are happy to accept cash, checks, or physical gift. Interested in giving? Get in touch with us.

NoHo in the News



***Shifka Makes Lunchtime in NoHo so much better* - The Infatuation**



***Lower Manhattan street renamed 'Jean Michel Basquiat Way' for local iconic artist* - ABC7 New York**



***Taylor Swift dines with Gigi Hadid at Manhattan hotspot for stylish girls night out* - Page Six**



***Allergen-Free Bub's Bakery From Celebrated Baker Melissa Weller Has Opened in NoHo* - Eater NY**



***This 'perfect' NYC-inspired scent is like the LBD of perfumes - and we tried it* - Page Six**



***About the new development coming to 20 Great Jones Street* - EV Grieve**

BUSINESS DIRECTORY

RESOURCES

PROGRAMS & SERVICES

Follow Us

No longer want to receive these emails? Unsubscribe.
NoHo BID 636 Broadway Suite 401 New York, NY 10012