Can't see this email? View in Your Browser





Thanks for a Great NoHo Summer Party!

Last week, the NoHo BID hosted our annual Summer Party at Jean's. As we continue to celebrate thirty years of our organization, we're reflecting on the BID's role as a convener and connection-maker in the community, and are so appreciative to all who helped make it a great night. See more about the Party here.

NoHo Business Corner - Jean's

Didn't get a chance to join us for the NoHo Summer Party? Our hosts this year, Jean's, are offering our newsletter readers a chance to come and try out their neighborhood restaurant.

To show their appreciation for their NoHo neighborhoods, Jean's if offering 30% off (food only) for the first hour they are open each day. Please email eat@jeans.nyc to book with the subject line "NOHO". Offer begins the week of Sunday, July 26th and runs through December 31st, 2026. For more details about Jean's, and to see their menu, click here.

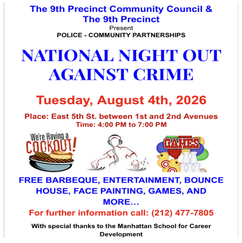

Join the NYPD 9th Precinct for National Night Out Against Crime

National Night Out is an annual community gathering that brings together officers with the communities they serve. On Tuesday, August 4th, join the NYPD 9th Precinct for this family-friendly gathering with free barbecue, entertainment, activities for kids, and more. Click here for more details.

Now in NoHo, Street Blends NYC

NYC's first 'caffeine shop' is now open in the neighborhood. Welcome to NoHo, Street Blends NYC! Inside you'll find a wide menu that goes well beyond coffee - no matter how you get your energy fix, Street Blends has the drink for you. Their cafe also has a great seating area that's perfect for enjoying a drink. Read more about them here.





Dine with a Deal During Restaurant Week in NoHo

One of NYC's favorite dining traditions has returned for the summer - Restaurant Week is back! If you're looking for a sign to dine in NoHo over the next few weeks, take advantage of the deals being offered, $30 two course lunches, $60 three course dinners, and plenty of others specials are on tap. Read our guide here.

Keep Cool in the Neighborhood's Art Galleries This Summer

Beat the summer heat and expand your cultural horizons all at once this summer. NoHo's art galleries are in full swing for the summer season, with all kinds of shows for every kind of patron. We've got information on all the shows happening in NoHo - read our guide here.



Coming Soon to NoHo



The Best Burritos in LA are Coming to Lafayette Street



ATLA is Turning into Bar Cosme This Fall



Apero Cafe and Bespoke T-Shirts Coming to NoHo

BUSINESS DIRECTORY

RESOURCES

PROGRAMS & SERVICES

Follow Us

No longer want to receive these emails? Unsubscribe.
NoHo BID 636 Broadway Suite 401 New York, NY 10012